

Knowledge Organiser - Pattern

What is pattern?

A design that is created by repeating lines, shapes, or colours. Patterns can be irregular or regular. Most man made patterns are regular and most natural patterns are irregular.

Keywords:

Regular
Irregular
Repeat
Motif
Tessellation
Shape
Symmetrical
Design
Predictable

Skills and techniques

Refined drawing
Creating patterns
Using fine line pens
Precision and fine motor skills
Controlling a paint brush
Using water colour/inks with accuracy
Mixing colours
Retrieval practice - colour theory
Composing an image
Drawing from observation
Judging size and scale
Designing an outcome for presentation

Write a sentence describing how you have used pattern in the work you have completed and the work you are doing currently.

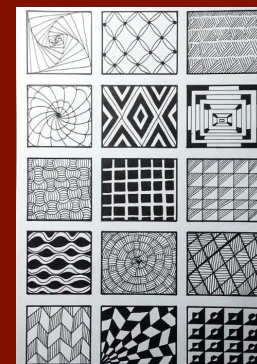
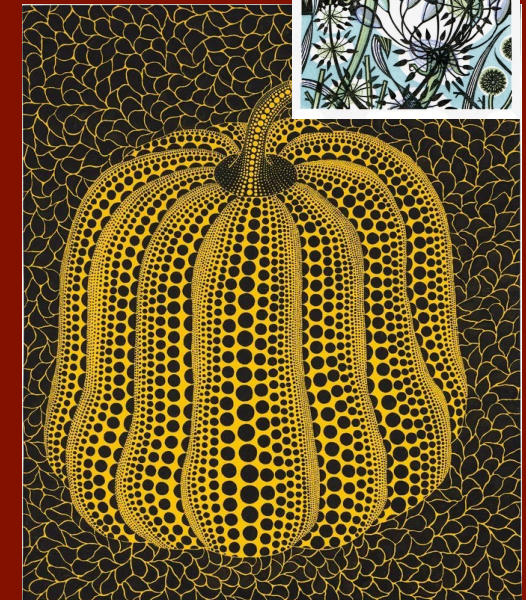
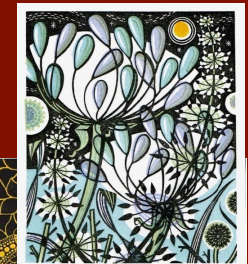
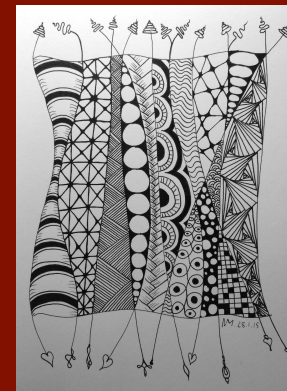

Knowledge - Artists who use pattern.

William Morris
Bridget Riley
Yayoi Kusama
MC Esher
Gustav Klimt
Hundertwasser
Anni Albers
Keith Haring
Sarah Morris
Takashi Murakami
Kehinde Wiley
Mondrian
Beatriz Milhazes
Angie Lewin



Using your chrome book, look up the artists on the sheet and choose three to re-create in these boxes. You may choose a smaller section if you wish. Colour.

